

EasySMS Outlook

COM ADDIN FOR MICROSOFT OUTLOOK

Version 2.3 M2

User's Guide

April 2008

Copyright © Babu Software 2008. All rights reserved.

This document is for use with the EasySMS Outlook. Reproduction, transfer, distribution or storage of part or all of the contents in this document in any form without the prior written permission of Babu Software is prohibited.

1.0 Introduction

This document describes the EasySMS Outlook.

2.0 Getting Started

This document describes the EasySMS Outlook :
EasySMS intended for mobile based sms text service to mobile client (mobile phone users).

2.1 Overview

EasySMS Outlook is common remote client for NetShell /StarLink it uses to upload message to remote server NetShell / StarLink.

2.2 Features

Group Messaging
User Friendly Configuration
Fetch Reports from Server
Fetch Message from Netshell

2.3 About the Package Components

Here is a brief description of the components contained in the packages listed above:

- Common Remote Client for NetShell / StarLink

3.0 Software Requirements

- Microsoft® Windows® 2000 SP 2 or Microsoft® Windows NT SP 4/98/Me/XP/2002/2003/Vista.
- Microsoft Framework 3.5, freely available from the Microsoft web site at www.microsoft.com. Microsoft Framework 3.5 is highly recommended.
- Microsoft Internet Explore 6.0
- Microsoft Office 2003
- **Service Requirements** NetShell , StarLink (Local / Remote)

4.0 How It Works

Blow diagram describe functioning of EasySMS Outlook.

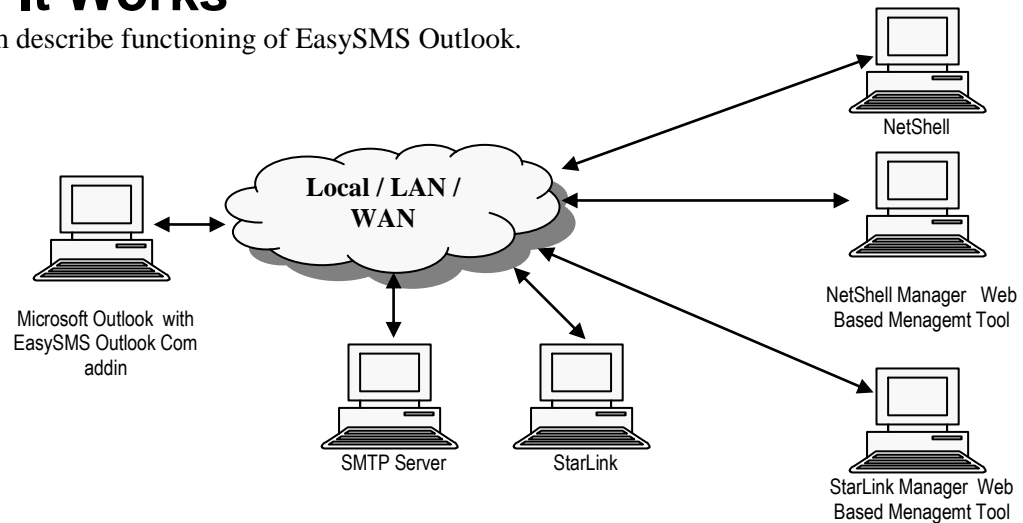

5.0 EasySMS Application and Connectivity

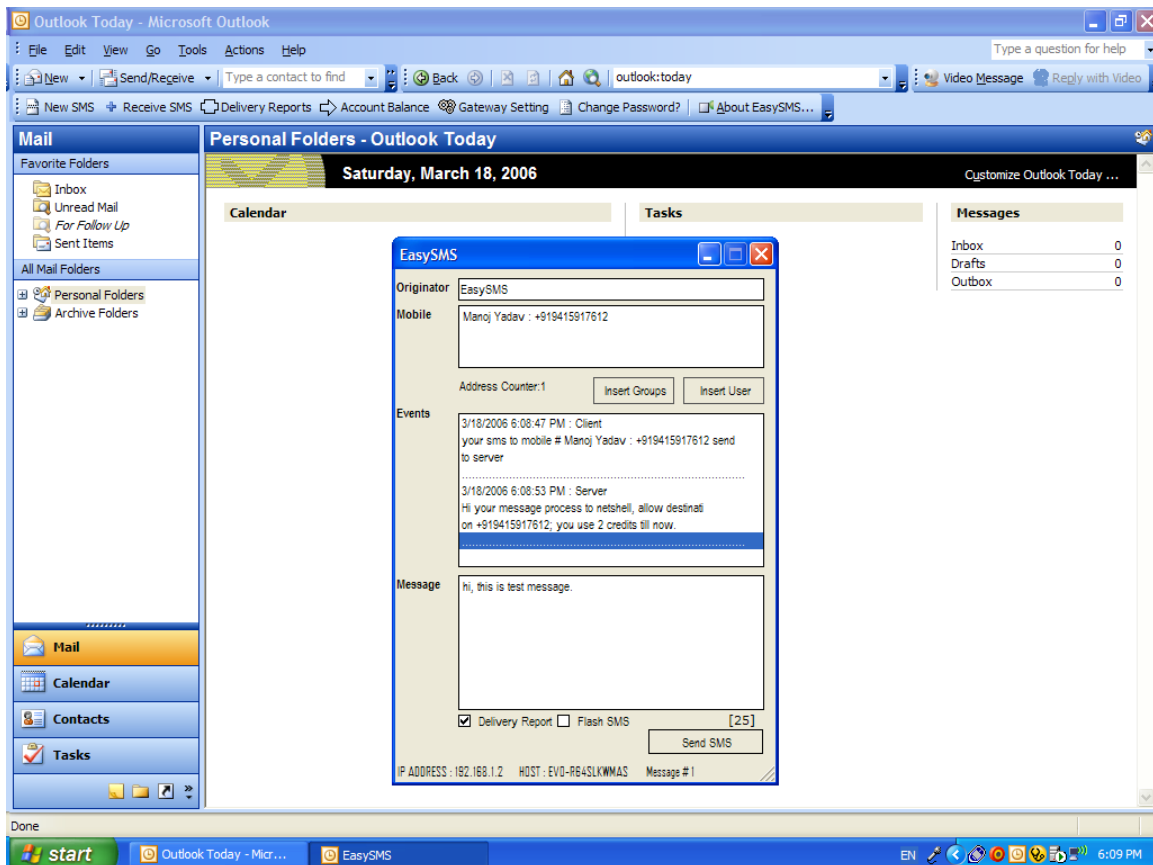

Screen 1: EasySMS Outlook

Function available in EasySMS Outlook: send sms, get sms, get balance and get reports.

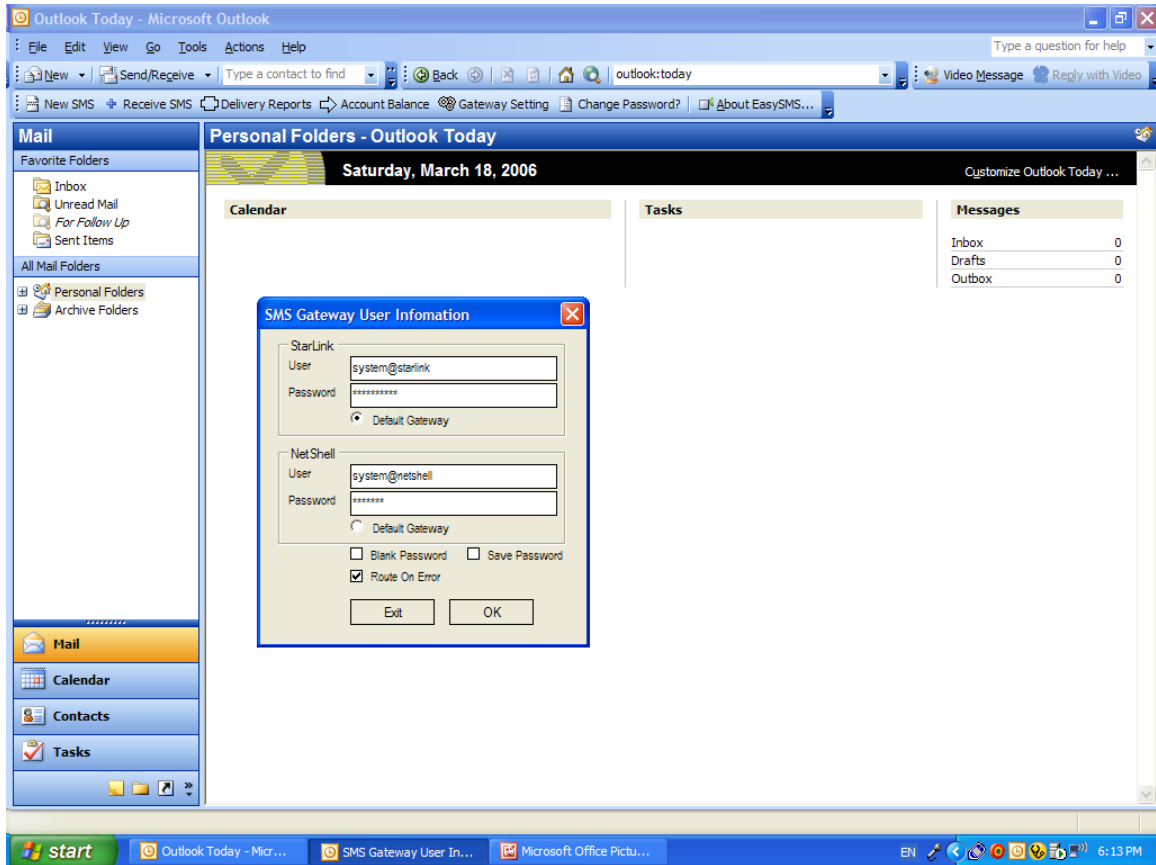

Screen 2: User Information

Connectivity information for NetShell set by user information interface default user name set *system@netshell* and password *manager* and for StarLink set by user information interface default user name set *system@starlink* and password *manager* if you are not administrator then you require NetShell and StarLink service account for this you contact to your NetShell/StarLink administrator.

6.0 Message using contact database [Microsoft OUTLOOK]

Click *insert groups or insert user* option button to inserting mobile number.

7.0 Fetch message, Reports From Server.

Click *Receive SMS for receiving message from netshell, reports* option button to fetch reports from server.

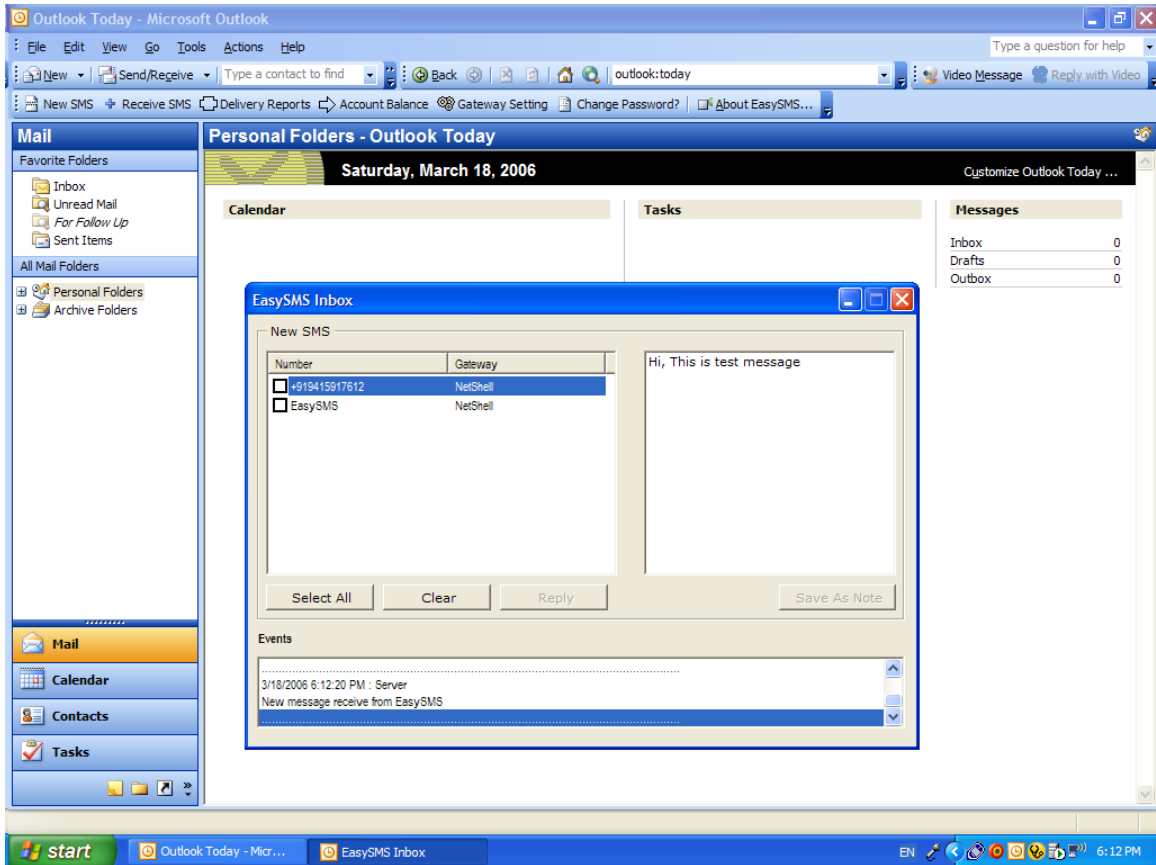

Screen 3: message inbox

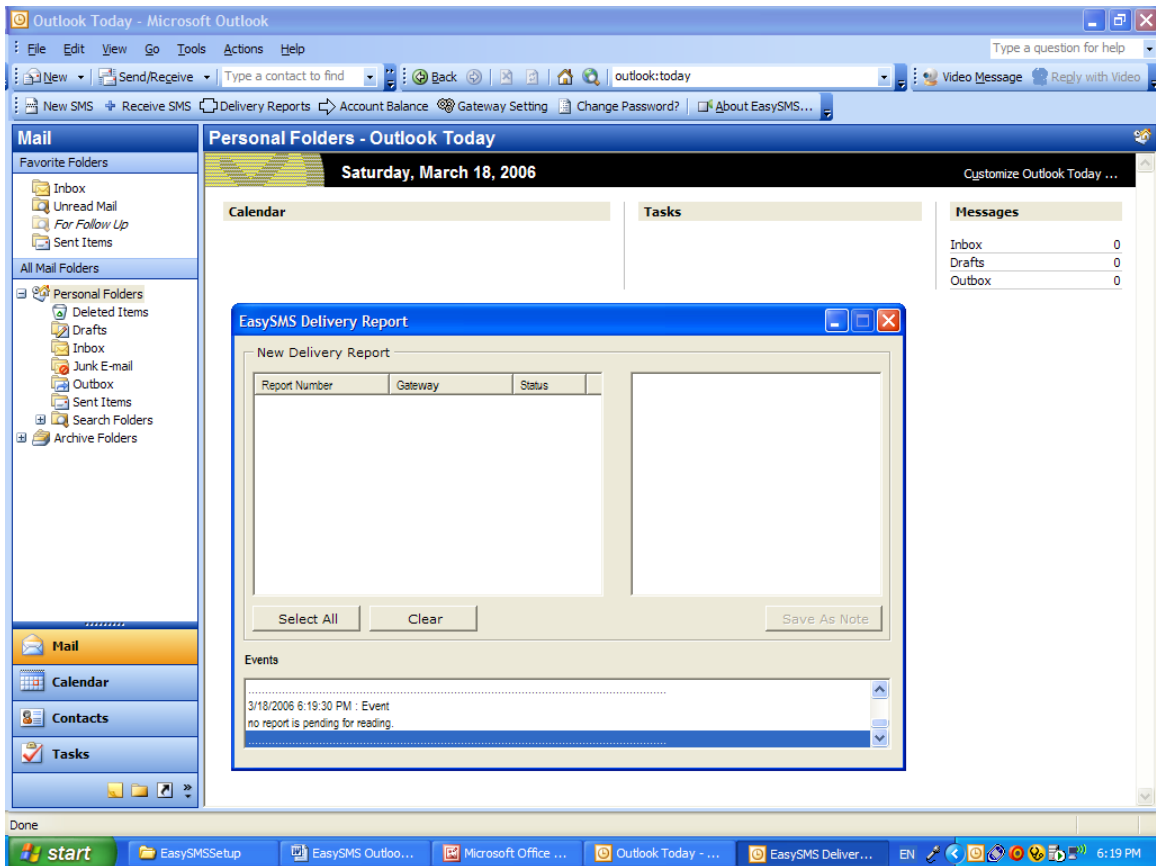

Screen 4: Reports

8.0 FAQ

Q. Please provide default setting information?

A. default setting of EasySMS Outlook given blow

User/Password	system@netshell/manager , system@starlink/manager
EasySMS Outlook default port set	8020 TCP/8021 TCP
EasySMS Outlook Configuration File	client.exe.config
Location of configuration file	C:\Program Files\Common Files\Babu Software\EasySMS Outlook\

Q. Can Change of EasySMS Outlook port is possible?

A. yes change of port is possible.

Q. How to change EasySMS Outlook port?

A . Find out NetShell service host and port then Open Configuration file “client.exe.config” in notepad. For Example I found that my NetShell service is running 9020 port host localhost so change port is required from 8020 to 9020

Change value from

```
<client url="http://localhost:8020/RemotingSMS">  
<wellknown type="service.netshell.ServiceNeXT, service.netshell"  
url="http://localhost:8020/RemotingSMS/ServiceNeXT.soap" />  
</client>
```

to

```
<client url="http://localhost:9020/RemotingSMS">  
<wellknown type="service.netshell.ServiceNeXT, service.netshell"  
url="http://localhost:9020/RemotingSMS/ServiceNeXT.soap" />  
</client>
```

Find out StarLink service host and port, then Open Configuration file “client.exe.config” in notepad. For Example I found that my StarLink service is running 9021 port host localhost so change port is required from 8021 to 9021

Change value from

```
<client url="http://localhost:8021/RemotingSMS">  
<wellknown type="service.starlink.ServiceNeXT, service.starlink"  
url="http://localhost:8021/RemotingSMS/ServiceNeXT.soap" />  
</client>
```

to

```
<client url="http://localhost:9021/RemotingSMS">  
<wellknown type="service.starlink.ServiceNeXT, service.starlink"  
url="http://localhost:9021/RemotingSMS/ServiceNeXT.soap" />  
</client>
```

Q. Remote management of EasySMS Outlook is possible?

A. NO remote management is possible.

Q. Always got message invalid mobile number, is any validation set for mobile number?

A. YES, mobile number validation set for 10 or 10 + digit numbers (e.g. +919415917612). if you require deferent mobile number validation contact to support team.

Q. Whenever I send command always got message *the underline connection was close: unable to connect remote server or unable to connect remote server ?*

A. this is due to service not available or invalid configuration. Find out correct configuration, service status from your NetShell /StarLink Administrator.

9.0 For More Information

For more information about configuring and using the components in the packages, contact

Manoj Yadav

Babu Software

Phone Number: (+91) 9415917612

Or mail to support@bstpl.co.in

Website <http://www.bstpl.co.in>